

Grade 1/2

Newsletter!

Friday 31st March

Term One

What a wonderful first term we have had across 1/2!

The children have adapted to their new routines quickly and have settled in beautifully this term.

On behalf of all 1/2 teachers we wish all children and their families a safe and happy Easter. Enjoy your holidays!



Morning line up

1/2 students are asked to line up outside in the mornings and wait for their teacher to come and collect them before coming inside.

A reminder that parents and students should only be inside the classrooms when with a teacher.

Our latest Transdisciplinary Theme 'How We Organise Ourselves' led us to the central idea: 'People consider the features of an area before settling'.

Last week our provocation took us on a walk around the community, down to the local beach. The children spent the afternoon discovering sea life and discussing the features they noticed throughout the journey.

A huge thank you to all the parents that volunteered!

Our current Central Idea requires all students to contribute to creating a 'community' at the end of the unit. For this summative assessment, we require any recyclable items that you can collect and bring in to school early next term. Small boxes, cans, paper, cardboard, jar lids, fabric pieces, wool etc. would all be very helpful to contribute to this project.

Please note: Due to health and safety regulations, toilet paper rolls, tins and glass jars cannot be used.

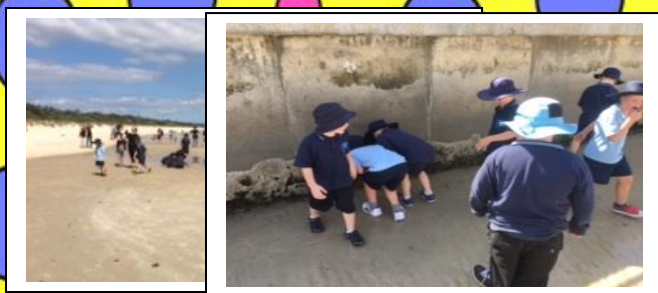

Summative Assessment

The 1/2 students thoroughly enjoyed presenting their 'Family Albums' to their parents during our transdisciplinary theme, 'Who We Are'. They identified similarities and differences between their families and their groups. It was a great opportunity to communicate their learning with parents, and show off their amazing work.